LAS Version 6.3 Latest Features



June 2014



New Functions:

- Cloud based Automatic Back-ups
- Realtime online monitoring of System
- New Operating Systems supported
- New Reports based on User logins
- Self Monitoring and Testing System
- Priority Hardware replacement options
- Quicker Message handling



Operating Systems Support:

- LAS can now run with
 - Microsoft:
 - Windows 2008
 - Data base SQL 2012;
 - Windows Server 2012
 - Data base SQL 2012;



Notifier Module:

Allows messages to be sent to:

- Android GSM Phones offsite;
- Android Wi-Fi Phones onsite;
- Spectralink 8753 Handsets;
- Ekahau TAGS;
- Status of all handsets connected;
- Test Message ability

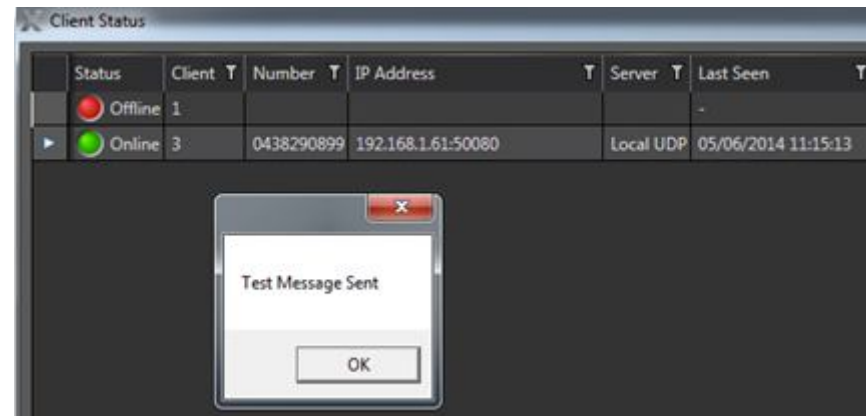

Spectralink Improvements

- User Logins
- User oriented messages, not devices. No longer relying on the device for messages
- Test Alarm Soft Key (for OH&S)
- Messages now sent and received faster



Ekahau Improvements

- On Charge Test Alarm (*for OH&S*)
 - Both Buttons and Pull cord showing location
- Added Building name to Location positions
- Full Self Test System
 - Ekahua monitoring
 - Wi-Fi monitoring



Lone Worker Application

- Allows workers to log their next activity and location in a building then set the GPS location and the service they are providing. This will also alert colleagues in the area. If they have an alarm an ETA can be sent along with the alarm to the LAS and colleagues in the area .



IP67 , Military Spec 2
With Dedicated Duress Button

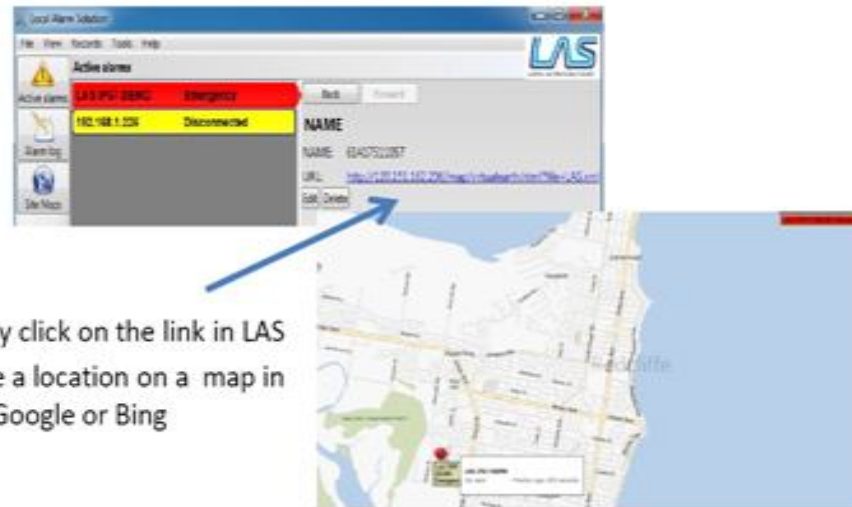

The screenshot shows the LAS software interface. On the left, there is a table of active alarms:

Active alarm	Emergency	Reck	Comment
LA3 IP67 2880	Emergency		
192.168.1.226	Disconnected		

On the right, there is a section for details:

NAME
EG4052827

Below the details, there is a URL and a 'GPS Details' link. An arrow points from the 'GPS Details' link to a map showing a location.

Simply click on the link in LAS
to see a location on a map in
Google or Bing



New Reports

- Number of Attendants
 - How confusing it is to residents to see different carers all the time. Would you like to know the Continuity for your residents - how many times the same carer serviced each patient;
- Presence by Gender
 - Whether you have male or female carers looking after your residents;

Presence by Gender		05/06/2014 10:56:36
Reporting Gender (Resident)	Attending Gender (Staff)	Number of Alarms
Male	Male	0
	Female	0
	Unspecified	0
Female	Male	0
	Female	0
	Unspecified	0
Unspecified	Male	0
	Female	0
	Unspecified	0

Number of Carers				2014-05-08 09:21:34
Room 1007 (Mrs Johns)				
Person	Visits	Date	Time	
Lisa Newbery	3	2014-05-02 05:25:54	0:37:29	
		2014-05-02 21:32:56	0:23:01	
		2014-05-03 05:30:41	0:07:39	
John North	22	2014-05-01 15:24:38	0:14:44	
		2014-05-01 15:45:13	0:07:17	
		2014-05-01 16:25:11	1:29:05	
		2014-05-01 17:58:19	0:12:54	
		2014-05-01 20:22:00	0:09:12	
		2014-05-02 07:31:53	0:00:07	
		2014-05-02 07:32:04	0:13:59	
		2014-05-02 09:15:49	0:11:06	
2014-05-02 12:06:56	0:01:45			



Download Today

- Are you using version 5 - request an upgrade to version 6
 - Do you have an Annual software update
- OR
- Call us on 1300 997 248 , option 2 sales , to discuss upgrading today.

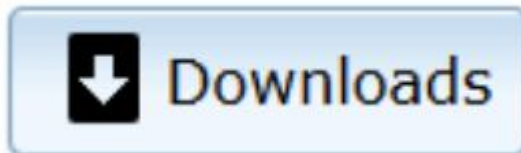

www.lasconnect.com.au

